

# SONY

# α

# THE CHOICE OF PROFESSIONALS



"The entire α range not only looks better than any other system, it outperforms other systems. It's faster and lighter, meaning I can work in a way which was only a dream before."

Cormac Ryan-Meenan  
(MotoGP Photographer)

## HIGH SPEED



© Shutterfly Collection

- 20/10 FPS with AF tracking (α9/α7R III)
- Fast and accurate Eye AF
- Silent shooting
- Black-out free viewfinder (α9)

## PRO OPERABILITY



- Longer lasting Z battery
- Dual media slots (α9/α7R III)
- 5-axis in-body stabilisation

## EXTENSIVE LENS LINE UP



- 31 native full-frame mirrorless lenses
- G MASTER lenses with ultimate resolution
- Optimised for both still and movie shooting

# The Photographic Alliance of Great Britain



# SONY®

The PAGB SONY Inter-Federation Print &  
Projected Digital Image Competitions & Exhibitions 2019  
Hosted by the Midland Counties Photographic Federation

# THE PHOTOGRAPHIC ALLIANCE OF GREAT BRITAIN



## THE PAGB SONY INTER-FEDERATION PRINT & PROJECTED DIGITAL IMAGE COMPETITIONS & EXHIBITIONS 2019

President

Howard G Tate MA ARPS AFIAP APAGB

Hosting Federation

Midland Counties Photographic Federation

Competition Co-ordinator

Lucia Duckett APAGB - MCPF

Judges

Judith Parry DPAGB AFIAP HonPAGB - MCPF

Eddy Lane ARPS DPAGB EFIAP - WCPF

David Gibbins ARPS CPAGB/AV EFIAP/b BPE5\* APAGB - N&EMPF

The PAGB Organising Committee

Jane Lines LRPS MPAGB BPE5\* - Alliance Competitions Administration Officer

Adrian Lines ARPS MPAGB EFIAP FBPE

Howard G Tate MA ARPS AFIAP APAGB

[www.thepagb.org.uk](http://www.thepagb.org.uk)

Catalogue designed by Howard G Tate MA ARPS AFIAP APAGB (email: [hgtate@icloud.com](mailto:hgtate@icloud.com))

# SONY®





## President's Foreword

It gives me great pleasure to pen a forward for this catalogue in my first year as President of the Photographic Alliance of Great Britain. Amateur photography in the UK never ceases to amaze me both with the inventiveness of the photographers and the quality of the images that they produce. Without doubt, the UK is leading the world in the realms of amateur photography and I am proud to be involved both photographically and administratively.

The PAGB would like to thank Sony for their continued sponsorship of this Exhibition and Competition, their support means that this year we are able to produce an A4 catalogue as opposed to the A5 catalogue of previous years. Automatic and manual slideshows of all the accepted images are available for rental by clubs from the PAGB Recorded Lecture Service, copies of which will also be made available to Federations.

Our thanks must also go to the Federations and the individual authors for submitting images each year, without their efforts this prestigious event could not be run.

I hope you all enjoy the Exhibition and would appreciate any comments that you may have, both positive and negative, as it helps us to improve year on year.

Details of where the Exhibition can be seen are included on the inside back cover of this catalogue. Please make the effort to go along and see the exhibition when it is hung in your area. You won't be disappointed!

For several years now the judging and selection of the Exhibition has been open to the public. The judging in 2020 will be hosted by the L&CPU in June, definitely worth a journey to observe the proceedings and the many hundreds of exceptional entries.

**Howard G Tate MA ARPS AFIAP APAGB**

**President - The Photographic Alliance of Great Britain**

## ACKNOWLEDGEMENTS

The 2019 Inter-Federation Competitions Judging Day was hosted by the Midland Counties Photographic Federation (MCPF), Sony once again sponsored the Competition and their continued support of the PAGB is greatly valued.

The judging was held in front of a viewing public at Burton-on-Trent, and although only a small audience, people had travelled from as far as Kent, London and Cheshire to view the event.

The hard work required has not been limited to the judging day alone. The organising by the Midland Counties Photographic Federation started at the end of 2018 and will continue through to the framing and hanging of the exhibition, only ending once the prints have been sent on to the next Federation. A special thank you to my predecessor Roy Lambeth DPAGB AFIAP BPE2\* APAGB who had already completed lots of the pre-planning required to run the Competition and Exhibition prior to his retiring from the PAGB Executive Committee in April 2019.

On behalf of the PAGB I would like to thank Andy Fryer DPAGB EFIAP/s BPE5\*, President of the MCPF, who did the introductions and welcomed the PAGB team, Lucia Duckett APAGB for her work as the Organising Secretary and her team who handled all the prints and provided refreshments throughout the day.

My thanks also to the PAGB President, Howard Tate MA ARPS AFIAP APAGB who opened and closed the proceedings, welcomed everyone and introduced the three judges, Dave Gibbins ARPS CPAGB/AV EFIAP/b BPE5\* APAGB, Eddy Lane ARPS DPAGB EFIAP and Judith Parry DPAGB AFIAP Hon PAGB, Howard also acknowledged the work undertaken by the PAGB Inter-Fed team; Adrian Lines ARPS MPAGB EFIAP FBPE, Mrs Jane Lines LRPS MPAGB BPE5\* and Howard Tate MA ARPS AFIAP APAGB.

Thank you to the judges Dave, Eddy and Judith, for the care taken in assessing 862 prints and 892 PDI images, also our thanks go to Howard G. Tate MA ARPS AFIAP APAGB who compiled the Exhibition Catalogue and to Adrian Lines ARPS MPAGB EFIAP FBPE who compiled the Slide Show which will be available on the new PAGB online Recorded Lecture Service for the Federations to view after the exhibition opening.

The 2019 Sony PAGB Inter-Federation Print Exhibition will open on 14th July 2019 at The Old Schoolhouse (Smethwick PS) Churchbridge, Oldbury, West Midlands, B69 2AS. Preview at 1200hrs, official opening at 1400hrs.

The Winning Federation Trophies will be presented at the Inter-Club PDI Championships at the Warwick PDI Championships. The Medals and Ribbons will be sent to the Federation Competition Officers to present to the winners.

Finally thank you to all the photographers who submitted their work on behalf of their Federations. Congratulations to the Winning Federations, the Individual Award Winners and those whose work was accepted for the Exhibition.

**Jane M Lines LRPS MPAGB BPE5\***

**PAGB Competitions & Exhibitions Chairman**

**Front Cover Images: "January Sun" by Chris Maidens - Southampton CC (SCPF)**

**"Little Egret Preening" by Calvin Downes EFIAP/b BPE2\* - Wrekin Arts PC (MCPF)**

# Meet the Judges



## **Judith Parry DPAGB AFIAP HonPAGB**

A member of Smethwick Photographic Society since 1965. She has also served as President of both Smethwick PS and the Midland Counties Photographic Federation (MCPF). She is currently a member of the PAGB Executive.

The Royal Photographic Society presented her with the Member's Award in 2014 and the Photographic Alliance of Great Britain awarded her the J.S. Lancaster Medal in 2006. Currently she is Chairman of both the London Salon and the Midland Salon.

Judith has been involved in organising exhibitions for over 40 years. She believes that entering and viewing exhibitions are amongst the best and most enjoyable ways of improving your photography. A keen exhibitor herself she has been fortunate to win many awards, both in the UK and internationally.

Together with Roger she has lectured all around the UK and as a PAGB Judge regularly judges National and International Exhibitions and Salons both in the UK and abroad.



## **Eddy Lane ARPS DPAGB EFIAP**

Eddy has travelled extensively photographing Wildlife, People and Landscapes. A busy PAGB Judge, he is a Past President of the Western Counties Photographic Federation and remains active on the WCPF Executive and the Judges Panel, where he helps mentor and train new judges.

A member of Wiltshire Club "Nonpareil", his portfolio includes Sport and Audio-Visual in addition to his passion for the Natural World. A lover of prints and contributor to Salons, RPS and PAGB events, he promotes print competitions and exhibitions in the many clubs and other organisations that he visits every year.

His travels with his wife, Pam, have given Eddy material for the many Talks he gives around the UK and Overseas. These include the Antarctic, the Arctic, India, Kenya and Namibia. Adventures to Galapagos, Costa Rica, New Zealand, Sri Lanka, Cambodia and the South Seas have also provided Eddy with a detailed knowledge of photography from all around the World.

Web Site <http://eddyandpamlanephotozography.zenfolio.com>



## **DAVID GIBBINS ARPS CPAGB/AV EFIAP/b BPE5\* APAGB**

Photography has been my main hobby for over 35 years. It is not just "taking pictures" as I get even more enjoyment from the camaraderie of being a member of a Camera Club (Beeston (Notts) CC), visiting Clubs as a Judge and Speaker plus helping Clubs through active involvement on my Federation Executive.

I have served on the Executive Committee of the North & East Midlands Photographic Federation (N&EMPf) for over 30 years having been President twice. I have held several positions and I am currently the Exhibition Secretary, for the second time. My own photography has moved towards audio visual in recent times and to encourage that medium in N&EMPf I organised the Federation's first AV competition in 2018. It has been so successful I have organised a third in 2020.

Judging gives me my greatest personal satisfaction, whether it is a club competition or an international exhibition. I am delighted and honoured to be invited to judge the Inter-Federation competition again.

# Inter-Federation Open Mono Print Competition 2019

## Sum of top 15 scores

Position	Federation	Total Mark	Average Mark
1st	<b>The Midland Counties Photographic Federation</b>	<b>203.00</b>	<b>13.533</b>
2nd	The North & East Midlands Photographic Federation	198.00	13.200
3rd=	Northern Ireland Photographic Association	196.00	13.067
3rd=	The Lancashire & Cheshire Photographic Union	196.00	13.067
5th=	Scottish Photographic Federation	186.00	12.400
5th=	The East Anglian Federation of Photographic Societies	186.00	12.400
7th=	The Kent County Photographic Association	185.00	12.333
7th=	Southern Counties Photographic Federation	185.00	12.333
7th=	Welsh Photographic Federation	185.00	12.333
10th=	Western Counties Photographic Federation	184.00	12.267
10th=	Yorkshire Photographic Union	184.00	12.267
12th=	Surrey Photographic Association	183.00	12.200
12th=	The Northern Counties Photographic Federation	183.00	12.200
14th	The Chilterns Association of Camera Clubs	181.00	12.067
15th	North Wales Photographic Association	180.00	12.000

## Winners of the Keighley Trophy The Midland Counties Photographic Federation

### Individual Awards

#### Overall Winner & Gold Medal

Ian Smith	Faversham & Dist. CC	Mystique	KCPA
-----------	----------------------	----------	------

#### David Gibbins' Silver Medal:

Ross McKelvey MPAGB EFIAP/p FBPE	Catchlight CC	Pancake Tutu	NIPA
----------------------------------	---------------	--------------	------

#### Judith Parry's Silver Medal:

Laurie Campbell AFIAP LIPF	Catchlight CC	Don't Make Me Cry	NIPA
----------------------------	---------------	-------------------	------

#### Eddy Lane's Silver Medal:

Graham Johnston ARPS DPAGB EFIAP	Godalming PC	Maro Itoje about to Score	SPA
----------------------------------	--------------	---------------------------	-----

### PAGB Ribbons

Paul Hassell DPAGB	Arden PG	Life in a Fish Bowl	MCPF
Bob Moore MPAGB HonFRPS HonPAGB	Arden PG	Outside School	MCPF
John Thorndike LRPS BPE3*	Grimsby PS	What about my Walk?	N&EMPF
Carol McNiven Young FRPS CPAGB BPE2*	Newark & Dist. PS	Twenties Elegance	N&EMPF
Bob Given MPAGB AFIAP ABPE EPSA	Catchlight CC	Sommers Leap	NIPA
Zoltan Balogh	Southampton CC	The Computer Scientist	SCPF

# Inter-Federation Open Monochrome Print Exhibition 2019 Accepted Images

## Chiltern Association of Camera Clubs

Don Lanstone LRPS EFIAP  
Peter Wilson  
David Harris CPAGB

Amersham PS  
Harpenden PS  
Wycombe PS

Way Out  
Midnight Deadline  
Lonely as a Cloud

## East Anglian Federation of Photographic Societies

Chrissie Westgate FRPS  
Chris Carroll-Davis  
Colin Westgate FRPS MPAGB MFIAP  
Roger Hance FRPS AFIAP

Beyond Group  
Bury St Edmunds PS  
Colchester PS  
Ipswich & Dist. PS

Festus  
Barry and Albert  
Mountain Light Iceland  
Kasumi Ishikawa - High Toss Serve

## Kent County Photographic Association

**Ian Smith**  
Laura Drury  
Alan Lomakin CPAGB BPE2\*  
Carole Lewis ARPS EFIAP/b

**Faversham & Dist. CC**  
Isle of Thanet PS  
Malling PS  
Tonbridge CC

**Mystique (A)**  
Keeping Close  
Too Shy  
Snow Abstract

## Lancashire & Cheshire Photographic Union

Ken Ainscow DPAGB BPE4\*  
Gordon Watson  
Dave Boam  
Bryan Averill  
Dianne Owen  
Lynda Haney DPAGB BPE3\*  
Philip Barber MPAGB FBPE

Lytham St Annes PS  
Lytham St Annes PS  
Macclesfield CC  
Nantwich CC  
sRGB Photo Group  
Warrington PS  
Wigan 10 Foto Club

Dunkirk  
Tree And Barn  
St Annes Jetty  
Lone Alpine Ski Walker  
Fallen Nest  
I Am She She Is Me  
Happy Jumper

## Midland Counties Photographic Federation

Paul Hassell DPAGB  
**Paul Hassell DPAGB**  
**Bob Moore MPAGB HonFRPS HonPAGB**  
Sue Moore FRPS MPAGB  
Colin Trow-Poole FRPS MPAGB  
Chanardaye Walton DPAGB  
Jon Pearson  
Paul Hayward LRPS CPAGB  
Mike Sharples ARPS MPAGB EFIAP BPE3\*  
Douglas Watson LRPS CPAGB EFIAP  
Angie Cotterill  
Roger Evans MPAGB EFIAP/b FBPE

Arden Photo Group  
**Arden Photo Group**  
**Arden Photo Group**  
Arden Photo Group  
Arden Photo Group  
Arden Photo Group  
Leicester Forest PS  
Smethwick PS  
Smethwick PS  
Stratford Photo Group  
Tamworth PC  
Wrekin Arts PC

4th Generation Pigeon Fancier  
**Life In A Fish Bowl (A)**  
**Outside School (A)**  
Minder  
Homeless  
Watching The Rice Pot  
Relections  
Touching  
Taluk at Home  
I Must Fly  
Rain Man  
Performance

## Northern Counties Photographic Federation

John Race  
Julie Walker ARPS DPAGB EFIAP EPSA  
Mike Hughes

Durham PS  
Keswick PS  
Penrith & Dist. CC

Wastwater  
Ballerina Reflections  
Don't Look Back

## North & East Midlands Photographic Federation

**John Thorndike LRPS BPE3\***  
**Carol McNiven Young FRPS CPAGB BPE2\***  
Neil Humphries  
David Keep ARPS DPAGB AFIAP ABPE  
Brian Stephenson DPAGB ABPE  
Malcolm Sales  
Eileen Murray DPAGB

**Grimsby PS**  
**Newark & Dist. PS**  
Rolls Royce Derby PS  
Rolls Royce Derby PS  
Rolls Royce Derby PS  
Rushcliffe PS  
Worksop PC

**What About My Walk (A)**  
**Twenties Elegance (A)**  
Don't Tell  
The Final Push  
The Machinist  
No Need To Sleep Rough In Nottingham  
The Final Farewell

## Northern Ireland Photographic Association

**Laurie Campbell AFIAP LIPF**  
Kenny Gibson LRPS LIPF  
**Bob Given MPAGB AFIAP EPSA ABPE**  
**Ross Mckelvey MPAGB EFIAP/p FBPE FIPF**  
Jennifer Willis

**Catchlight CC**  
Catchlight CC  
**Catchlight CC**  
**Catchlight CC**  
Catchlight CC

**Dont Make Me Cry (A)**  
The Sculpture  
**Sommers Leap (A)**  
**Pancake Tutu (A)**  
Soviet

## North Wales Photographic Association

Tom Dodd DPAGB

Blaenau Ffestiniog CC

Alpine Descent



### Scottish Photographic Federation

Anne Greiner  
Rod Wheelans  
Charles Hamilton  
Ian MacKay  
Stan Farrow FRPS DPAGB EFIAP

Dumfries CC  
Dumfries CC  
Paisley Colour PC  
Perthshire PS  
St. Andrews PS

Geometric  
Poster Man  
Mannequins and Alex  
The Road To Serenity  
Dried Poppies

### Southern Counties Photographic Federation

James Pascoe ARPS  
Steve Woolcock  
Phil Beard CPAGB  
Anthony Oliver ARPS CPAGB BPE3\*  
Zoltan Balogh

Highcliffe & Infinity CC  
Horndean CC  
Lymington CC  
Salisbury CC  
Southampton CC

Dog Walker  
The Lonely Walk  
Voyager  
Storm Front Passing Cromer  
The Computer Scientist (A)

### Surrey Photographic Association

Graham Johnston ARPS DPAGB EFIAP  
Mike Bromley DPAGB BPE1\*  
Justin Cliffe

Godalming PC  
Old Coulsdon CC  
Woking PS

Maro Itoje About To Score (A)  
The Passageway  
Vestrahorn Iceland

### Western Counties Photographic Federation

Stephen Jones LRPS CPAGB AFIAP BPE2\*  
Colin Winstanley  
Martin Horton

Dorchester CC  
Newton Abbot PC  
Nonpareil

Team Race Tour De France  
Waiting at your Convenience  
Tethered

### Welsh Photographic Federation

Leigh Woolford DPAGB EFIAP AWPf  
Gillian Mackay CPAGB EFIAP AWPf BPE1\*  
Nick Craddock

Gwynfa CC  
Tenby & Dist. CC  
The Vale CC

White Hut  
The Last Tram  
London Experience

### Yorkshire Photographic Union

Richard Spurdens DPAGB EFIAP/g BPE4\*  
Judith Macbeth  
Les Forrester

Ilkley CC  
Pontefract CC  
Ripon City PS

Aerial Ring Shapes  
Grandmas Little Chickens  
The Unknown

(A) = AWARD



Bob Moore MPAGB HonFRPS HonPAGB

Arden PG (MCPF)  
PAGB Ribbon

“Outside School”



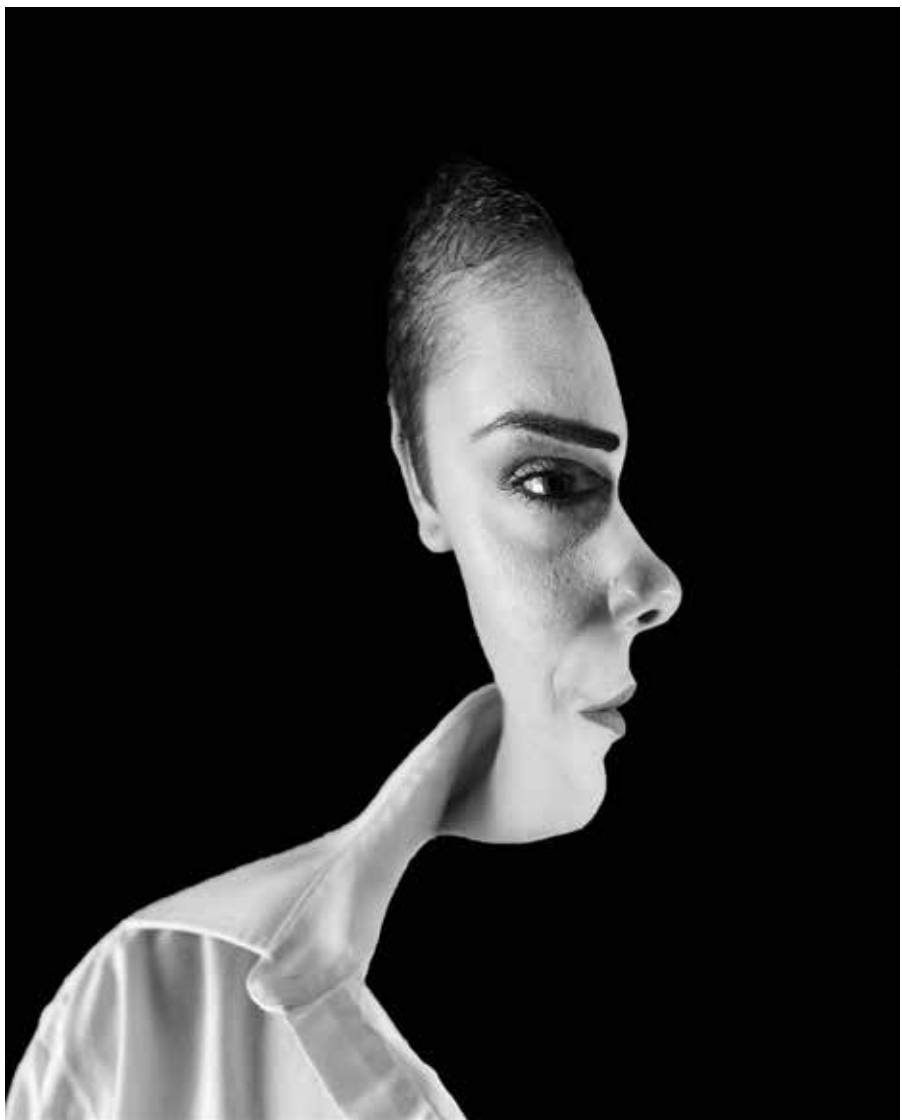

Ian Smith  
 Faversham & District CC (KCPA)  
 “Mystique”  
 Overall Winner & Gold Medal

John Thorndike LRPS BPE3\*

Arden PG (MCPF)  
 PAGB Ribbon

“What about my Walk?”



Ross McKelvey MPAGB EFIAP/p FBPE FIPF  
 Catchlight CC (NIPA)  
 "Pancake Tutu"  
 Silver Medal



Bob Given MPAGB AFIAP ABPE EPSA

Catchlight CC (NIPA)  
 PAGB Ribbon

"Sommers Leap"





Paul Hassell DPAGB  
Arden PG (MCPF)  
“Life in a Fish Bowl”  
PAGB Ribbon



Graham Johnston ARPS DPAGB EFIAP  
“Maro Itoje about to Score”

Godalming PC (SPA)  
Silver Medal





Carol McNiven Young FRPS CPAGB BPE2\*  
Newark & Dist. PS (N&EMPF)  
“Twenties Elegance”  
PAGB Ribbon

Zoltan Balogh

Southampton CC (SCPF)  
PAGB Ribbon

“The Computer Scientist”





Laurie Campbell AFIAP LIPF  
Catchlight CC (NIPA)  
“Don’t Make Me Cry”  
Silver Medal



Mike Hughes  
Penrith & Dist. CC (NCPF)  
“Don’t Look Back”

Ken Ainscow CPAGB BPE2\*  
Lytham St Annes PS (L&CPU)  
“Dunkirk”



Alan Lomakin CPAGB BPE2\*  
Mallin PS (KCPA)  
“Too Shy”





Dianne Owen

sRGB Photo Group (L&CPU)

"Fallen Nest"



David Harris CPAGB

Wycombe PS (CACC)

"Lonely as a Cloud"



Laura Drury  
Isle of Thanet PS (KCPA)  
"Keeping Close"

Chris Carroll-Davis  
Bury St Edmunds PS (EAF)  
"Barry and Albert"

Douglas Watson LRPS CAPGB EFIAP

Stratford PG (MCPF)

"I Must Fly"







Julie Walker ARPS DPAGB EFIAP EPSA Keswick PS (NCPF) "Ballerina Reflections"



Jennifer Willis  
Catchlight CC (NIPA)  
"Soviet"



Paul Hayward LRPS CPAGB  
Smethwick PS (MCPF)  
"Touching"

Roger Hance FRPS AFIAP  
Ipswich & Dist. PS (EAF)  
"Kasumi Ishikawa - High Toss Serve"

Chanardaye Walton DPAGB

Arden PG (MCPF)

"Watching the Rice Pot"





Eileen Murray DPAGB    Worksop PC (N&EMPF)    “The Final Farewell”



Tom Dodd DPAGB  
Blaenau Ffestiniog CC (NWPA)  
“Alpine Descent”



John Race  
Durham PS (NCPF)  
“Wastwater”

James Pascoe ARPS    Highcliffe & Infinity CC (SCPF)    “Dog Walker”

Kenny Gibson LRPS LIPF  
Catchlight CC (NIPA)  
“The Sculpture”





Stan Farrow FRPS DPAGB EFIAP  
St Andrews PS (SPF) "Dried Poppies"



Anne Greiner Dumfries CC (SPF) "Geometric"

Ian MacKay Perthshire PS (SPF) "The Road to Serenity"



Martin Horton Nonpareil (WCPF) "Tethered"

Richard Spurdens DPAGB EFIAP/g BPE4\*  
Ilkley CC (YPU) "Aerial Ring Shapes"







Nick Craddock  
The Vale CC (WPF)  
"London Experience"



Leigh Woolford DPAGB EFIAP AWPf  
Gwynfa CC (WPF)  
"White Hut"

Judith MacBeth CPAGB  
Pontefract CC (YPU)  
"Grandma's Little Chickens"



Gillian MacKay CPAGB EFIAP AWPf BPE1\*  
Tenby & Dist. CC (WPF)  
"The Last Tram"



Angie Cotterill

Tamworth PC (MCPF)

"Rain Man"





Anthony Oliver ARPS CPAGB BPE3\* Salisbury CC (SCPF) "Storm Front Passing Cromer"



Les Forrester Ripon City PS (YPU) "The Unknown"



Peter Wilson Harpenden PS (CACC) "Midnight Deadline"

Don Lanstone LRPS EFIAP

Amersham PS (CACC)

"Way Out"

Justin Cliffe

Woking PS (SPA)

"Vestrahorn Iceland"



# Inter-Federation Open Colour Print Competition 2019

## Sum of top 15 scores

Position	Federation	Total Mark	Average Mark
1st=	The North & East Midlands Photographic Federation	213.00	14.200
1st=	The Lancashire & Cheshire Photographic Union	213.00	14.200
3rd	The Midland Counties Photographic Federation	209.00	13.933
4th	Yorkshire Photographic Union	204.00	13.600
5th=	Surrey Photographic Association	202.00	13.467
5th=	The East Anglian Federation of Photographic Societies	202.00	13.467
7th	Northern Ireland Photographic Association	201.00	13.400
8th	Southern Counties Photographic Federation	200.00	13.333
9th=	Scottish Photographic Federation	197.00	13.133
9th=	Western Counties Photographic Federation	197.00	13.133
11th	The Kent County Photographic Association	195.00	13.000
12th	The Northern Counties Photographic Federation	194.00	12.933
13th=	The Chilterns Association of Camera Clubs	193.00	12.867
13th=	Welsh Photographic Federation	193.00	12.867
15th	North Wales Photographic Association	191.00	12.733

## Joint Winners of the Stirling Trophy

### The North & East Midlands Photographic Federation

### The Lancashire & Cheshire Photographic Union

#### Individual Awards

##### Overall Winner & Gold Medal

Hilary Roberts FRPS MFIAP	Smethwick PS	Til Death Do Us Part	MCPF
---------------------------	--------------	----------------------	------

##### Dave Gibbins' Silver Medal:

Adrian Lines MPAGB EFIAP FBPE	Chorley PS	Embrace	L&CPU
-------------------------------	------------	---------	-------

##### Judith Parry's Silver Medal:

Martin Horton	Nonpareil	Simply Red	WCPF
---------------	-----------	------------	------

##### Eddy Lane's Silver Medal:

Tracey Lund	F4 Photographic Group	Coyote the Snow Wanderer	YPU
-------------	-----------------------	--------------------------	-----

#### PAGB Ribbons

Philip Barber MPAGB FBPE	Wigan 10 Foto Club	Dipper with Nesting Material	L&CPU
Peter Gennard MFIAP EFIAP/p	Smethwick PS	The Believer	MCPF
Neil Humphries	Rolls Royce Derby PS	Glanville Fritillaries on Orchid	N&EMPF
Wendy Collens DPAGB	Farnborough CC	Aggressive Bats	SCPF
Miles Hand	Pontefract CC	The Roca Gallery Bathrooms	YPU



# Inter-Federation Open Colour Print Exhibition

## 2019

### Accepted Images

#### Chiltern Association of Camera Clubs

Nigel Cox  
Julie Mullings DPAGB  
Julia Wainwright ARPS DPAGB

Amersham PS  
Amersham PS  
Harrow CC

Ratcatcher  
Mountain Hare in Winter Sun  
Troubled Bald Eagle

#### East Anglian Federation of Photographic Societies

Trevor Burley AFIAP BPE3\*  
Nicholas Culbert LRPS  
Peter Milsom EFIAP/s BPE3\*  
Robert Norris EFIAP APAGB

Chelmsford CC  
Hertford & Dist. CC  
Ware & Dist. PS  
Ware & Dist. PS

The Tractor Two  
No Gain Without Pain  
Marcel Hug Leading In The Rain  
The Edge of the Chilterns

#### Kent County Photographic Association

Anthony Baines ARPS CPAGB  
Eileen Wilkinson ARPS CPAGB AFIAP  
Eileen Wilkinson ARPS CPAGB AFIAP  
Steve Carroll ARPS  
Alan Lomakin CPAGB BPE2\*

Ashford PS  
Herne Bay PC  
Herne Bay PC  
Maidstone CC  
Malling PS

Alone With Her Thoughts  
Eternal Roses  
Sadness  
Beach Swirl  
Old But In Good Working Order

#### Lancashire and Cheshire Photographic Union

Cheryl Greenwood LRPS  
Cheryl Greenwood LRPS  
Jane Lines MPAGB LRPS BPE5\*  
**Adrian Lines MPAGB EFIAP FBPE**  
Chris Ellison  
Gordon Watson  
Angela Carr  
Barbara Baker  
Gill O Meara  
Lynda Haney DPAGB BPE3\*  
**Philip Barber MPAGB FBPE**

Chapel CC  
Chapel CC  
Chorley PS  
**Chorley PS**  
Leyland PS  
Lytham St Annes PS  
North Fylde PS  
Northwich CC  
Poulton le Fylde PS  
Warrington PS  
**Wigan 10 Foto Club**

Mountain Hare on the Run  
Mountain Hare Yawning  
After The Dance Is Over  
**Embrace (A)**  
Sitting in the Shade  
Winter Woollies  
The Gardeners Companion  
Crested Tit  
Starling Dispute  
Stand Off  
**Dipper with Nesting Material (A)**

#### Midland Counties Photographic Federation

Harish Chavda ARPS MPAGB  
Paul Hassell DPAGB  
Iain Moore  
Ketan Shah  
**Peter Gennard MFIAP EFIAP/p**  
Graham Hales  
**Hilary Roberts FRPS MFIAP**  
Mike Sharples ARPS MPAGB EFIAP BPE3\*  
Judi Dicks ARPS DPAGB  
Peter Atkins  
Harry Hunt ARPS

Arden Photo Group  
Arden Photo Group  
Burton-on-Trent PS  
Duston CC  
**Smethwick PS**  
Smethwick PS  
**Smethwick PS**  
Smethwick PS  
Stafford PS  
Tamworth PC  
Wolverhampton PS

Kigen in the Lead  
Georgia A Time Forgotten  
F15 Under the Clouds  
Rajasthan Camel Herdsman  
**The Believer (A)**  
Ice Racer  
**Til Death Do Us Part (A)**  
Three Generations  
Rainy Day in Galica  
Purple Posey  
Hoar Frost Cannock Chase

#### Northern Counties Photographic Federation

Carol Minks DPAGB  
John Doyle

Keswick PS  
Sunderland PA

Alert Brown Hare  
Under Attack

#### North and East Midlands Photographic Federation

Steve Williams  
Ken Wade LRPS DPAGB BPE4\*  
Elizabeth Brown  
Gianpiero Ferrari FRPS DPAGB FBPE  
**Neil Humphries**  
Neil Humphries  
David Keep ARPS DPAGB AFIAP ABPE  
Jamie Macarthur DPAGB  
Jon Mee BPE3\*  
Brian Stephenson DPAGB APBE  
Brian Stephenson DPAGB APBE

Matlock CC  
Newark and Dist. PS  
Rolls Royce Derby PS  
Rolls Royce Derby PS  
**Rolls Royce Derby PS**  
Rolls Royce Derby PS  
Rolls Royce Derby PS  
Rolls Royce Derby PS  
Rolls Royce Derby PS  
Rolls Royce Derby PS  
Rolls Royce Derby PS

Female Stonechat  
Well Balanced  
Just Cherries  
Surviving in Deep Snow  
**Glanville Fritillaries on Orchid (A)**  
Scrumpters  
Green Turtle with attending Remora  
Common Cuckoo in Flight  
Elegance  
At The End Of The World  
Just Clear

## Northern Ireland Photographic Association

Cyril Boyd AFIAP BPE1\* PSA3  
Kenny Gibson LRPS LIPF  
Gerald Gribbon  
Ross McKelvey MPAGB EFIAP/p FBPE FIPF

Catchlight CC  
Catchlight CC  
Catchlight CC  
Catchlight CC

Anna Rose Posed  
Caught On  
Butterfly Rescue  
Sara in Blue

## North Wales Photographic Association

Helen Kelly  
Linda Bell LRPS CPAGB AWPB BPE3\*

Blaenau Ffestiniog CC  
Mold CC

Stella Eagle On Ice  
The Kiss

## Scottish Photographic Federation

Anne Greiner  
Rod Wheelans  
Kenny Gordon  
David Jones  
Wanda Mackie DPAGB  
Chris Reekie

Dumfries CC  
Dumfries CC  
Eastwood PS  
Falkirk CC  
Kirkcaldy PS  
St. Andrews PS

Lady of Bardak  
Lady with Goats  
Zig Zag  
African Jacana  
A Grand Day Out  
Giraffe Sandstorm

## Southern Counties Photographic Federation

Ann McDonald ARPS DPAGB  
**Wendy Collens DPAGB**  
Jason Hyde  
Chris Maidens

Chichester CC  
**Farnborough CC**  
Overton PC  
Southampton CC

Portrait of a Lady  
**Aggressive Bats (A)**  
Ironing Out the Problem  
January Sun

## Surrey Photographic Association

Eddie Hyde ARPS  
Dave Stoneleigh  
David Hughes ARPS CPAGB  
Glyn Powell-Evans ARPS  
Chris Taylor LRPS CPAGB

Bookham CC  
Epsom CC  
Godalming PC  
Godalming PC  
Richmond & Twickenham PS

Lighthouse and the Sea Serpent  
Frankie Dettori Wins Again  
Red Fox Hunting  
Is He Smoking?  
The White Line

## Western Counties Photographic Federation

Mike Martin  
Barry Mead FRPS MPAGB EFIAP/d2  
Geoff Mallin  
Janet Downes DPAGB EFIAP  
**Martin Horton**  
Barry Thompson LRPS CPAGB BPE3\*

Bristol PS  
Bristol PS  
Hanham PS  
Liskeard & Dist. CC  
**Nonpareil**  
Penwith PG

Mirror Mirror  
Bad Day  
The Lookout  
Billy The Kid  
**Simply Red (A)**  
Anticipation

## Welsh Photographic Federation

Gareth Martin CPAGB AWPB  
Jenny Hibbert  
Gillian Mackay CPAGB EFIAP BPE1\* AWPB

Afan Nedd CC  
Bridgend & Dist. CC  
Tenby & Dist. CC

In Need of a Wash  
Water Vole about to Enter Water  
Looking Out

## Yorkshire Photographic Union

Clare Smallwood  
Roy Packer DPAGB  
**Tracey Lund**  
**Miles Hand**  
Len Shepherd

Bingley CC  
Doncaster CC  
**F4 Photographic Group**  
**Pontefract CC**  
Ripon City PS

It's All About The Time  
Pallas Long-Tongued Bats  
**Coyote The Snow Wanderer (A)**  
**The Roca Gallery Bathrooms (A)**  
Croesus Septentrionalis

(A) = AWARD



Clare Smallwood

Bingley CC (YPU)

"It's All About the Time"



Hilary Roberts FRPS MFIAP

Smethwick PS (MCPF)  
Overall Winner & Gold Medal

“Til Death Do Us Part”



Tracy Lund

F4 Photographic Group (YPU)  
Silver Medal

“Coyote the Snow Wanderer”





Wendy Collens DPAGB  
Farnborough CC (SCPF)  
“Aggressive Bats”  
PAGB Ribbon

Adrian Lines MPAGB EFIAP FBPE

Chorley PS (L&CPU)  
Silver Medal

“Embrace”





Neil Humphries

Rolls Royce Derby PS (N&EMPF)  
PAGB Ribbon

“Glanville Fritillaries on Orchid”

Philip Barber MPAGB FBPE

Wigan 10 Foto Club (L&CPU)  
PAGB Ribbon

“Dipper with Nesting Material”





Peter Gennard MFIAP EFIAP/p

Smethwick PS (MCPF)  
PAGB Ribbon

“The Believer”

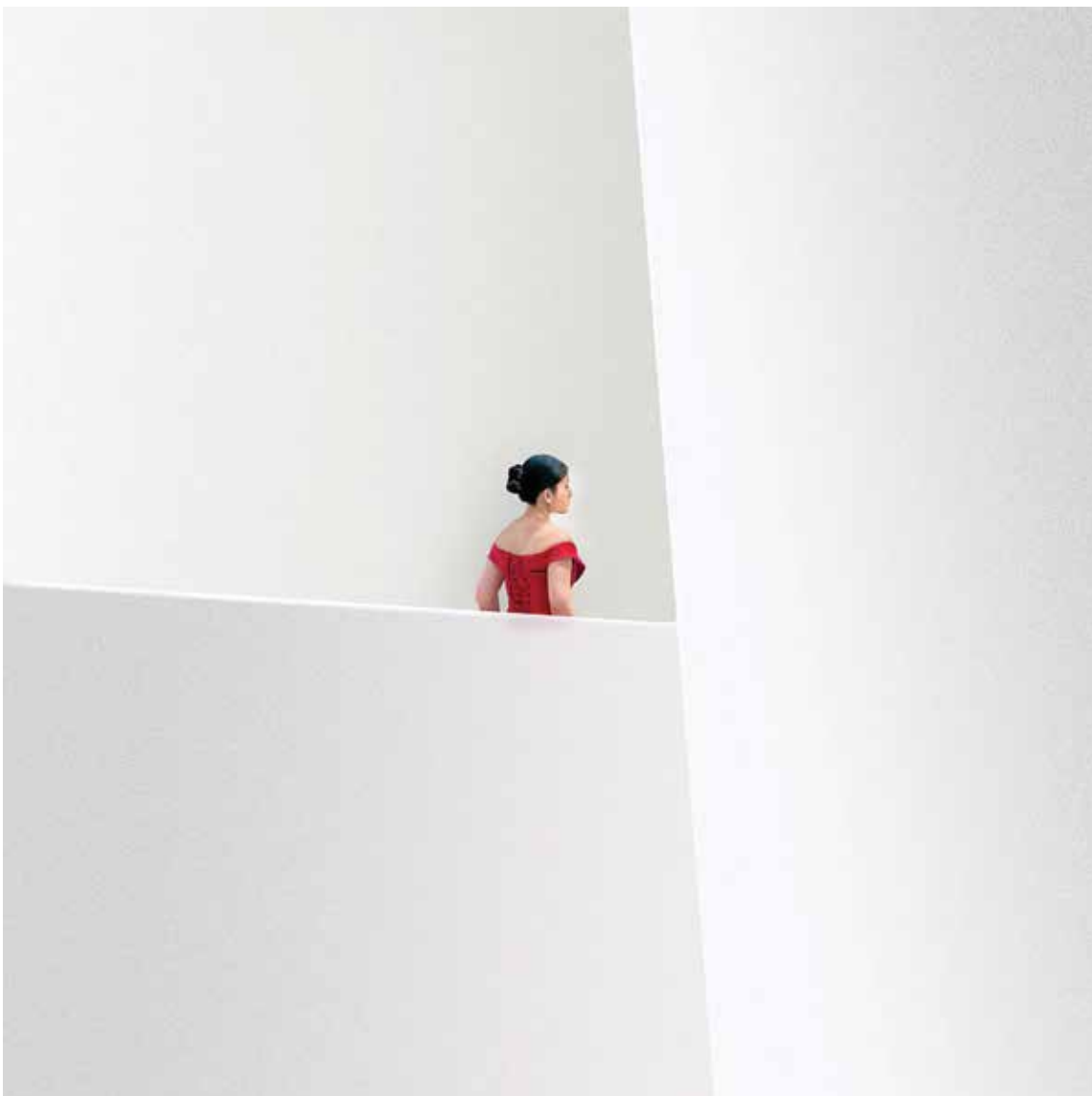

Martin Horton  
Nonpareil (WCPF)  
“Simply Red”  
Silver Medal





Miles Hand

Pontefract CC (YPU)  
PAGB Ribbon

“The Roca Gallery Bathrooms”



Julia Wainwright ARPS DPAGB  
Harrow CC (CACC)  
“Troubled Bald Eagle”

Gerald Gribbon  
Catchlight CC (NIPA)  
“Butterfly Rescue”



Brian Stephenson DPAGB ABPE  
“At the End of the World”  
Rolls Royce Derby PS (N&EMPF)





Gordon Watson Lytham St Annes PS (L&CPU) "Winter Woollies"



Robert Norris EFIAP APAGB  
Ware & Dist. PS (EAF)  
"The Edge of the Chilterns"



Nigel Cox  
Amersham PS (CACC)  
"Ratcatcher"

Anthony Baines ARPS CPAGB  
Ashford PS (KCPA)  
"Alone with Her Thoughts"

Cheryl Greenwood LRPS Chapel CC (L&CPU) "Mountain Hare Yawning"





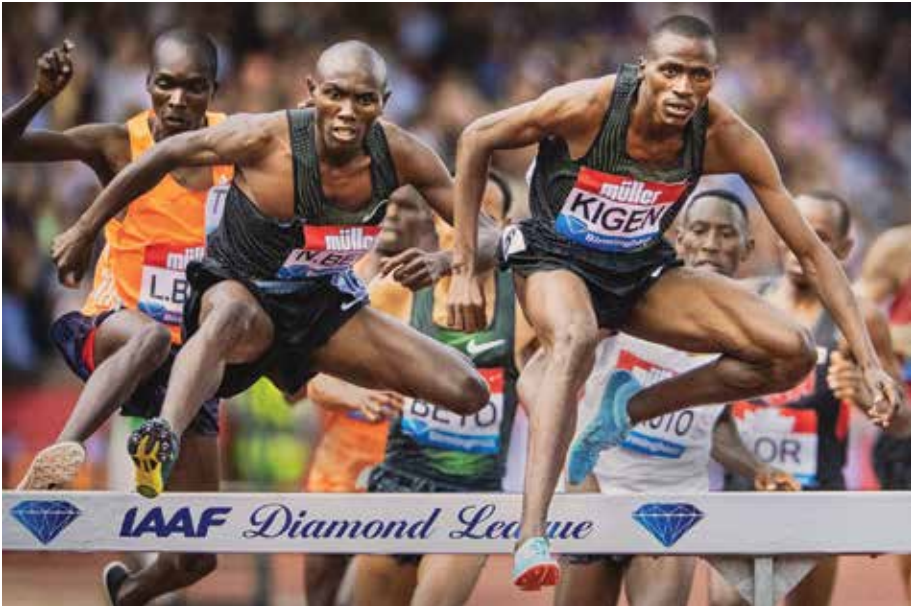

Harish Chavda ARPS MPAGB

Arden PG (MCPF)

"Kigen in the Lead"

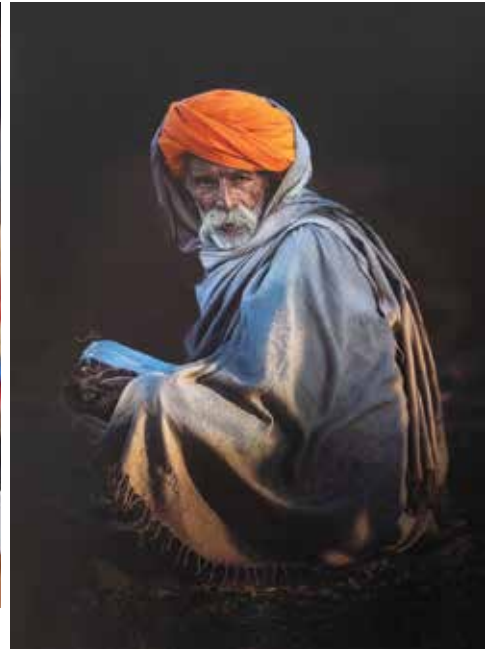

Ketan Sha

Duston CC (MCPF)

"Rajasthan Camel Herdsman"



Graham Hales

Smethwick PS (MCPF)

"Ice Racer"

Iain Moore

Burton-on-Trent PS (MCPF)

"F15 under the Clouds"



Barbara Baker

Northwich CC (L&CPU)

"Crested Tit"





Wanda MacKie DPAGB  
Kirkcaldy PS (SPF)  
"A Grand Day Out"



John Doyle                      Sunderland PA (NCPF)                      "Under Attack"



Ken Wade LRPS DPAGB BPE4\*  
Newark & Dist. PS ( N&EMPF)  
"Well Balanced"

Dave Stoneleigh  
Epsom CC (SPA)  
"Frankie Dettori Wins Again"



Mike Sharples ARPS MPAGB EFIAP BPE3\*  
Smethwick PS (MCPF)  
"Three Generations"





Cyril Boyd AFIAP BPE1\* PSA3  
Catchlight CC (NIPA) "Anna Rose Poised"



Jason Hyde Overton PC (SCPF) "Ironing Out the Problem"



Trevor Burley AFIAP BPE3\*  
Chelmsford CC (EAF) "The Tractor Two"



Janet Downes DPAGB EFIAP  
Liskeard & Dist. CC (WCPE) "Billy The Kid"



Eddie Hyde ARPS  
Bookham CC (SPA) "Lighthouse and the Sea Serpent"

Glyn Powell-Evans ARPS  
Godalming PC (SPA) "Is He Smoking?"







Nicholas Culbert LRPS Hertford & Dist. CC (EAF) "No Gain Without Pain"



Len Shepherd  
Ripon City PS (YPU)  
"Croesus Septentrionalis"



Rod Wheelans  
Dumfries CC (SPF)  
"Lady with Goats"

Harry Hunt ARPS  
Wolverhampton PS (MCPF)  
"Hoar Frost Cannock Chase"



Elizabeth Brown  
Rolls Royce Derby PS (N&EMPF)  
"Just Cherries"





Gareth Martin CPAGB AWPf  
Afan Nedd CC (WPF)  
"In Need of a Wash"



Geoff Mallin

Hanham PS (WCPF)

"The Lookout"



Linda Bell LRPS CPAGB AWPf BPE3\*  
Mold CC (NWPA)  
"The Kiss"

Chris Taylor LRPS CAPGB  
Richmond & Twickenham PS (SPA)  
"The White Line"



Mike Martin

Bristol PS (WCPF)

"Mirror Mirror"



# Inter-Federation Open PDI Competition 2019

## Sum of top 15 scores

Position	Federation	Total Mark	Average Mark
1st	<b>The Lancashire and Cheshire Photographic Union</b>	<b>215.00</b>	<b>14.333</b>
2nd	The Midland Counties Photographic Federation	209.00	13.933
3rd=	Western Counties Photographic Federation	207.00	13.800
3rd=	The North and East Midlands Photographic Federation	207.00	13.800
5th	The East Anglian Federation of Photographic Societies	201.00	13.400
6th	The Kent County Photographic Association	197.00	13.133
7th=	Northern Ireland Photographic Association	196.00	13.067
7th=	Surrey Photographic Association	196.00	13.067
9th=	Southern Counties Photographic Federation	194.00	12.933
9th=	Yorkshire Photographic Union	194.00	12.933
11th	The Northern Counties Photographic Federation	191.00	12.733
12th	The Chilterns Association of Camera Clubs	190.00	12.667
13th=	Scottish Photographic Federation	189.00	12.600
13th=	Welsh Photographic Federation	189.00	12.600
15th	North Wales Photographic Association	184.00	12.267

## Winners of the Arthur Downes Trophy The Lancashire & Cheshire Photographic Union

### Individual Awards

#### Overall Winner & Gold Medal

Lynda Haney DPAGB BPE3*	Warrington PS	Page Three	L&CPU
-------------------------	---------------	------------	-------

#### Selectors' Silver Medal:

Dave Armstrong	Kendal PC	A Long Exposure	L&CPU
----------------	-----------	-----------------	-------

#### Selectors' Silver Medal:

Roger Evans MPAGB EFIAP/b FBPE	Wrekin Arts PC	On Her Shoulder	MCPF
--------------------------------	----------------	-----------------	------

#### Selectors' Silver Medal:

Pauline Pentony MA ARPS DPAGB AFIAP	Northallerton CC	Fashion Accessories	NCPF
-------------------------------------	------------------	---------------------	------

### PAGB Ribbons

Robert Millin MFIAP FBPE	Wigan 10 Foto Club	James Phillip on Floor	L&CPU
Robert Millin MFIAP FBPE	Wigan 10 Foto Club	Watchful Referee	L&CPU
George Hodgson	Durham PS	Standing Out	NCPF
George Reekie DPAGB ABPE	F8 Imaging Group	They're Behind You	WCPF
Martin Horton	Nonpareil	Another Place	WCPF
Barry Thompson LRPS CPAGB BPE3*	Penwith PG	The Lowry Family	WCPF

# Inter-Federation Open PDI Exhibition 2019 Accepted Images

## Chiltern Association of Camera Clubs

David Harris CPAGB

Wycombe PS

Godafoss in Winter

## East Anglian Federation of Photographic Societies

Malcolm Rapier ARPS CPAGB EFIAP/b BPE4\*

Edmonton CC

Menace

Marion Rapier ARPS EFIAP/b BPE4\*

Edmonton CC

Ready for Action

Rob Howarth LRPS

Lowestoft PC

En Pointe

Fiona Adamson LRPS CPAGB

Potters Bar & Dist. PS

Dawn Approaching Tide Receding

Peter Milsom EFIAP/s BPE3\*

Ware & Dist. PS

Ntando Mahlangu

Caroline Tillett CPAGB BPE3\*

Wayland & Dist. PC

Take a Bow

## Kent County Photographic Association

Zuzana Valla

Ashford PS

Dreaming a Dream

Baden Bowen CPAGB AFIAP BPE3\*

Gateway CC

White Gothic

Steve Carroll ARPS

Maidstone CC

Blowin in the Wind

## Lancashire and Cheshire Photographic Union

Kevin Barnes CPAGB BPE3\*

Bebington PS

Eat my Dust

Garry Hayes LRPS CPAGB BPE4\*

Bury PS

Feeling the Pressure

Adrian Lines MPAGB EFIAP FBPE

Chorley PS

Competition

Lee Sutton CPAGB

Chorley PS

Tempest

**Dave Armstrong**

**Kendal PC**

**A Long Exposure (A)**

Brian Clark

Lytham St Annes PS

Neck and Neck

Carol Watson BPE2\*

Lytham St Annes PS

Stayin Low

Noel Patterson

North Cheshire PS

Graceful Leap

Noel Patterson

North Cheshire PS

Watchful Eye

Angela Carr

North Fylde PS

Mans Best Friend

Iain Jack BPE1\*

Preston PS

St Pauls

**Lynda Haney DPAGB BPE3\***

**Warrington PS**

**Page Three (A)**

Philip Barber MPAGB FBPE

Wigan 10 Foto Club

Focussed

Philip Barber MPAGB FBPE

Wigan 10 Foto Club

Jack The Ripper

Philip Barber MPAGB FBPE

Wigan 10 Foto Club

The Darkest Hour

**Robert Millin MFIAP FBPE**

**Wigan 10 Foto Club**

**James Phillip on Floor (A)**

**Robert Millin MFIAP FBPE**

**Wigan 10 Foto Club**

**Watchful Referee (A)**

## Midland Counties Photographic Federation

Aaron Dodd

Arden Photo Group

Daffodils in Wartime

Aaron Dodd

Arden Photo Group

The Journeys End

Paul Hassell DPAGB

Arden Photo Group

A Boys Story

Paul Hassell DPAGB

Arden Photo Group

Goodfellas

Jim Monk BPE3\*

Leicester Forest PS

Well Over

Alison Fryer DPAGB EFIAP BPE3\*

Smethwick PS

Bedtime

Peter Gennard MFIAP EFIAP/p

Smethwick PS

At Home with Gabriel

Mike Sharples ARPS MPAGB EFIAP BPE3\*

Smethwick PS

Remembering Ada

**Roger Evans MPAGB EFIAP/b FBPE**

**Wrekin Arts PC**

**On Her Shoulder (A)**

Roger Evans MPAGB EFIAP/b FBPE

Wrekin Arts PC

Teimana Harrison Surges Through

## Northern Counties Photographic Federation

George Hodgson

Durham PS

**Standing Out (A)**

Pauline Pentony MA ARPS DPAGB AFIAP

Northallerton CC

**Fashion Accessories (A)**

## North and East Midlands Photographic Federation

Gianpiero Ferrari FRPS DPAGB FBPE

Rolls Royce Derby PS

Blue Tits

Neil Humphries

Rolls Royce Derby PS

A Simple Life

Neil Humphries

Rolls Royce Derby PS

Mussel Seller

Neil Humphries

Rolls Royce Derby PS

The Doctor Will See You Now

David Keep ARPS DPAGB AFIAP ABPE

Rolls Royce Derby PS

Kandu Clear

Jon Mee BPE3\*

Rolls Royce Derby PS

Water Maiden

Tony Ng AFIAP BPE4\*

Rolls Royce Derby PS

Zara Landing

Alan Young FRPS DPAGB EFIAP/s

Rolls Royce Derby PS

Barclays Bank Manager

Alan Young FRPS DPAGB EFIAP/s

Rolls Royce Derby PS

The Evil Doctor

David White BPE5\*

Synergy

Follow that Ball



## Northern Ireland Photographic Association

Frances M Price LRPS CPAGB BPE1\*  
Ken Barrett  
Bob Given MPAGB AFIAP ABPE EPSA  
William Strain LIPF  
Geradette McGuinness

Ballynahinch CC  
Banbridge CC  
Catchlight CC  
Catchlight CC  
Pilots Row CC

Black Ballerina  
The Wrong Shoes  
Sculpted  
Aint that a Kick in the Teeth  
Looking Dapper

## North Wales Photographic Association

Ken Lester

Deeside CC

A Real Shower

## Scottish Photographic Federation

David Scott  
Arthur Mitchell

Dunfermline PA  
Kirkcaldy PS

The Chase Is On  
Rannoch Moor

## Southern Counties Photographic Federation

Paul Gray

Beaulieu Camera Group

Nature's Wrath

## Surrey Photographic Association

Steve Seymour  
John Atherton  
Rosemary Wilman HonFRPS AFIAP BPE5\*  
Peter Bowles  
Rachael Talibart LRPS

Bookham CC  
Epsom CC  
Epsom CC  
Guildford PS  
Molesey PC

Winter in the Jurassic Coast  
Maximum Effort  
Mist and Cloud Jokulsarlon  
Slap and Tickle  
Sand Star

## Western Counties Photographic Federation

Jen Rogers  
Barry Mead FRPS MPAGB EFIAP/d2  
Wendy Allard ARPS  
**George Reekie DPAGB ABPE**  
Alan Denison  
Alan Denison  
**Martin Horton**  
**Barry Thompson CPAGB LRPS BPE3\***  
Nick Green

Barnstaple CC  
Bristol PS  
Camborne & Redruth CC  
**F8 Imaging Group**  
Frome Wessex CC  
Frome Wessex CC  
**Nonpareil**  
**Penwith PG**  
Plymouth & Dist. PC

Turning a Corner  
Dragon Lady  
Why  
**They're Behind You (A)**  
Flour Power  
Together  
**Another Place (A)**  
**The Lowry Family (A)**  
Golden Dawn

## Welsh Photographic Federation

Gwynfryn Jones CPAGB  
Dave Lewis

Gwynfa CC  
Tenby & Dist. CC

Mean Street  
Catch Me If You Can

## Yorkshire Photographic Union

Sue Trout LRPS  
Paul Campbell CPAGB BPE1\*  
Annette Crook

Doncaster CC  
Huddersfield PIC  
Westfield PC

Dirty Dealing  
Fragile  
African Beauty

(A) = AWARD



Ken Barrett

Banbridge CC (NIPA)

"The Wrong Shoes"



Lynda Haney DPAGB BPE3\*

Warrington PS (L&CPU)  
Overall Winner & Gold Medal

“Page Three”



Martin Horton

Nopareil (WCPF)  
PAGB Ribbon

“Another Place”



George Hodgson

Durham PS (NCPF)  
PAGB Ribbon

"Standing Out"

Dave Armstrong

Kendal PC (L&CPU)  
Silver Medal

"A Long Exposure"







Robert Millin MFIAP FBPE

Wigan 10 Foto Club (L&CPU)  
PAGB Ribbon

“James Phillip on Floor”

Pauline Pentony MA ARPS DPAGB AFIAP Northallerton CC (NCPF)  
Silver Medal

“Fashion Accessories”





Roger Evans MPAGB EFIAP/b FBPE

Wrekin Arts PC (MCPF)  
Silver Medal

“On Her Shoulder”



George Reekie DPAGB ABPE  
F8 Imaging Group (WCPF)  
“They’re Behind You”  
PAGB Ribbon



Robert Millin MFIAP FBPE

Wigan 10 Foto Club (L&CPU)  
PAGB Ribbon

“Watchful Referee”

Barry Thompson LRPS CPAGB BPE3\*

Penwith PG (WCPF)  
PAGB Ribbon

“The Lowry Family”







Rob Howarth LRPS  
Lowestoft PC (EAF)  
“En Pointe”



Peter Milsom EFIAP/s BPE3\*  
Ware & Dist. PS (EAF)  
“Ntando Mahlangu”



Steve Carroll ARPS  
Maidstone CC (KCPA)  
“Blowin in the Wind”

Kevin Barnes CPAGB BPE3\*

Bebington PS (L&CPU)

“Eat my Dust”



Caroline Tillett CPAGB BPE3\*

Wayland & Dist. PC (EAF)

“Take a Bow”





Gianpiero Ferrari FRPS DPAGB FBPE  
Rolls Royce Derby PS (N&EMPF)  
“Blue Tits”



Arthur Mitchell  
Kirkcaldy PS (SPF)  
“Rannoch Moor”



Brian Clark  
Lytham St Annes PS (L&CPU)  
“Neck and Neck”



Iain Jack BPE1\*  
Preston PS (L&CPU)  
“St Pauls”

Tony Ng AFIAP BPE3\*  
Rolls Royce Derby PS (N&EMPF)  
“Zara Landing”







Jon Mee BPE3\*

Rolls Royce Derby PS (N&EMPF)

"Water Maiden"



Ken Lester  
Deeside CC (NWPA)  
"A Real Shower"



William Strain LIPF  
Catchlight CC (NIPA)  
"Aint that a Kick in the Teeth"



Frances M Price LRPS CPAGB BPE1\*  
Ballynahinch CC (NIPA)  
"Black Ballerina"



Alan Young FRPS DPAGB EFIAP/s  
Rolls Royce Derby PS (N&EMPF)  
"The Evil Doctor"





John Atherton  
Epsom CC (SPA)  
"Maximum Effort"



Rachael Talibart LRPS  
Molesey PC (SPA)  
"Sand Star"



Steve Seymour Bookham CC (SPA) "Winter in the Jurassic Coast"

Paul Gray  
Beaulieu Camera Group (SCPF)  
"Nature's Wrath"



Carol Watson BPE2\* Lytham St Annes PS (L&CPU) "Staying Low"





Nick Green  
Plymouth & Dist. PC (WCPF)  
"Golden Dawn"



David Scott  
Dunfermline PA (SPF)  
"The Chase Is On"



David White BPE5\*  
Synergy (N&EMPF)  
"Follow that Ball"

Jen Rogers  
Barnstaple CC (WCPF)  
"Turning a Corner"



Dave Lewis  
Tenby & Dist. CC (WPF)  
"Catch Me If You Can"





Barry Mead FRPS MPAGB EFIAP/d2  
Bristol PS (WCPF)  
"Dragon Lady"



Jim Monk BPE3\*

Leicester Forest PS (MCPF)

"Well Over"



Rosemary Wilman HonFRPS AFIAP BPE5\*

Epsom CC (SPA)

"Mist and Cloud Jokulsarlon"

Garry Hayes LRPS CPAGB BPE4\*  
Bury PS (L&CPU)  
"Feeling the Pressure"



Alan Denison  
Frome Wessex CC (WCPF)  
"Together"







Alison Fryer DPAGB EFIAP BPE3\*  
Smethwick PS (MCPF)  
“Bedtime”



Sue Trout LRPS  
Doncaster CC (YPU)  
“Dirty Dealing”



Peter Bowles  
Guildford PS (SPA)  
“Slap and Tickle”

Annette Crook  
Westfield PC (YPU)  
“African Beauty”



Noel Patterson  
North Cheshire PS (L&CPU)  
“Graceful Leap”



# Inter-Federation Nature PDI Competition 2019

## Sum of top 15 scores

Position	Federation	Total Mark	Average Mark
1st	The Lancashire and Cheshire Photographic Union	217.00	14.467
2nd	Western Counties Photographic Federation	209.00	13.933
3rd=	Southern Counties Photographic Federation	208.00	13.867
3rd=	The Midland Counties Photographic Federation	208.00	13.867
3rd=	The North and East Midlands Photographic Federation	208.00	13.867
6th	The East Anglian Federation of Photographic Societies	207.00	13.800
7th=	Surrey Photographic Association	203.00	13.533
7th=	Scottish Photographic Federation	203.00	13.533
9th	The Chilterns Association of Camera Clubs	198.00	13.200
10th	Welsh Photographic Federation	196.00	13.067
11th=	Northern Ireland Photographic Association	194.00	12.933
11th=	Yorkshire Photographic Union	194.00	12.933
13th	The Kent County Photographic Association	193.00	12.867
14th	The Northern Counties Photographic Federation	192.00	12.800
15th	North Wales Photographic Association	189.00	12.600

## Winners of the onOne Trophy

### The Lancashire & Cheshire Photographic Union

#### Individual Awards

##### Overall Winner & Gold Medal

Andy Polakowski DPAGB EFIAP/b BPE4\*    Mold CC    One Day Old    NWPA

##### Selectors' Silver Medal:

Ian Whiston DPAGB    Crewe PS    Alert Cheetah Mother    L&CPU

##### Selectors' Silver Medal:

Sandra McNeil    Dumfries CC    Jackdaws    SPF

##### Selectors' Silver Medal:

Phil Morgan    Inn Focus Group    Red Throated Diver    WPF

#### PAGB Ribbons

Simon Jenkins ARPS CPAGB BPE2*	Ware & Dist. PS	Beewolf Wasp Carrying Honeybee	EAF
John Coe	Leek PC	Red Grouse Calling	MCPF
David Keep ARPS DPAGB AFIAP ABPE	Rolls Royce Derby PS	Green Turtle Bunaken Island	N&EMPF
Ross Laney	Chichester CC	Deilephila Elpenor	SCPF
Sheila Tester DPAGB	Chichester CC	Dalmation Pelican Defending Territory	SCPF
Ben Carrick	Epsom CC	Arctic Fox Winter Coat	SPA

# Inter-Federation Nature PDI Exhibition

## 2019

### Accepted Images

#### Chiltern Association of Camera Clubs

Val Walker ARPS  
Peter Whitehead BPE1\*  
Paul Day

Field End PS  
Harpenden PS  
Wycombe PS

Side by Side Bee Eaters  
Dancing Cranes  
Paddyfield Warbler

#### East Anglian Federation of Photographic Societies

Kevin Pigney LRPS DPAGB ASINWP  
David Lund  
Diana Knight  
Annie Nash  
Annie Nash  
Annie Nash  
**Simon Jenkins ARPS CPAGB BPE2\***  
Simon Jenkins ARPS CPAGB BPE2\*  
Andy Caws CPAGB BPE2\*  
Di Jackson DPAGB BPE4\*  
Dawn Osborn FRPS DPAGB EFIAP BPE5\*

Ely PC  
Lee Valley NP  
North Norfolk PS  
Southgate PS  
Southgate PS  
Southgate PS  
**Ware & Dist. PS**  
Ware & Dist. PS  
Wayland & Dist. PC  
Wayland & Dist. PC  
Wayland & Dist. PC

Fox Stalking  
Lion Kill  
Lioness In Dust Storm  
Doe in Autumn  
Orangutan on Rocks  
Patience  
**Beewolf Wasp Carrying Honeybee (A)**  
Ptarmigan in the Snow  
Watering Hole at Night  
Mountain Hare Grooming  
Redshank Calling

#### Kent County Photographic Association

Ian Stone DPAGB BPE3\*  
Phil Hadley CPAGB BPE2\*

Folkestone CC  
Gateway CC

Cheetah and Cubs  
Damsel fly Early Morning

#### Lancashire and Cheshire Photographic Union

Garry Hayes LRPS CPAGB BPE4\*  
Robin Michael Price  
**Ian Whiston DPAGB**  
Ian Whiston DPAGB  
Steve Gresty  
David Tolliday CPAGB  
Annette Hockney BPE3\*  
Gill O Meara  
Gill O Meara  
Richard O Meara  
Richard O Meara  
Sue Anders  
Sue Anders  
David Taylor BPE2\*  
David Woodhead LRPS DPAGB BPE2\*

Bury PS  
Chorley PS  
**Crewe PS**  
Crewe PS  
Macclesfield CC  
Macclesfield CC  
North Cheshire PS  
Poulton le Fylde PS  
Poulton le Fylde PS  
Poulton le Fylde PS  
Poulton le Fylde PS  
South Manchester CC  
South Manchester CC  
The Evolve Group  
The Evolve Group

Goshawk on Pheasant  
Peregrine on Pheasant  
**Alert Cheetah Mother (A)**  
Cheetah with Food for Sibling  
White Tailed Eagles Squabble  
Red Fox Jumping for Prey  
Yellowstone Coyote on Alert  
Arguing Starlings  
Redshank Dispute  
Blue Spotted Stingray  
Young Starlings Fighting  
Black Grouse  
Heron  
Wren with Green Caterpillar  
Whiskered Tern in Flight

#### Midland Counties Photographic Federation

Philippa Wheatcroft DPAGB  
Karin Wilson LRPS BPE3\* EFIAP  
Karin Wilson LRPS BPE3\* EFIAP  
Robin Couchman  
John Coe  
**John Coe**  
Francesca Bramall  
Francesca Bramall  
Barrie Glover DPAGB BPE3\*  
Eric Williams DPAGB LRPS  
Calvin Downes EFIAP/b BPE2\*

Burton-on-Trent PS  
Cheltenham CC  
Cheltenham CC  
Droitwich Spa PS  
Leek PC  
**Leek PC**  
Stafford PS  
Stafford PS  
Worcestershire CC  
Worcestershire CC  
Wrekin Arts PC

Peregrine Falcon Mantling Prey  
Bee Eater Dispute  
Spectacular Rustgill  
Pelican Family  
Moulting Mountain Hare  
**Red Grouse Calling (A)**  
Clouded Yellow on Alfalfa  
Great Crested Grebe with Chick  
Eurasian Brown Hare  
Mother and Infant Orangutan  
Little Egret Preening

#### Northern Counties Photographic Federation

Chris Morton  
Keith Hildreth DPAGB  
Stephen Hodgson

Northallerton CC  
Tynemouth PS  
Workington & Dist. CC

Big Stretch  
Little Owl and Young  
5 Spot Burnet Moths

#### North and East Midlands Photographic Federation

Glyn Morris  
Steve Williams  
Angela Plumb  
Derek Doar DPAGB  
Dave Jones

Bolsover CC  
Matlock CC  
Newark & Dist. PS  
Nottingham & Notts PS  
Nottingham & Notts PS

Goshawk with Prey  
Wildest Migration  
Female Stonechat  
Budwing Mantis  
Grey Wolf Stalking



**David Keep ARPS DPAGB AFIAP ABPE**  
David Keep ARPS DPAGB AFIAP ABPE  
Jamie Macarthur DPAGB  
Jamie Macarthur DPAGB  
Jon Mee BPE3\*  
Jon Mee BPE3\*

**Rolls Royce Derby PS**  
Rolls Royce Derby PS  
Rolls Royce Derby PS  
Rolls Royce Derby PS  
Rolls Royce Derby PS  
Rolls Royce Derby PS

**Green Turtle Bunaken Island (A)**  
Reef Shark Atlantic Ocean  
Squabbling Juvenile White Tailed Eagles  
White-Tailed Eagle  
Comma On Nettle  
Wild Hedgehog

### **Northern Ireland Photographic Association**

Alan Cranston  
Pat McKeefry LRPS

Carrickfergus CC  
CB CC

Green Turtle  
Gull Eating Eel

### **North Wales Photographic Association**

Peter Jepson BPE1\* DPAGB  
Tony Davies LRPS  
**Andy Polakowski DPAGB EFIAP/b BPE4\***

Blaenau Ffestiniog CC  
Eryri PG  
**Mold CC**

Crested Tit  
Great Orme Kestrel  
**One Day Old (A)**

### **Scottish Photographic Federation**

Ian Mitchell MPAGB  
Keith Barnes  
**Sandra Mcneil**  
Gordon Rae  
Sandy Cleland  
Maurice Lee  
Ken Dow

Bon Accord CC  
Dingwall CC  
**Dumfries CC**  
Dumfries CC  
Edinburgh PS  
Milngavie & Bearsden CC  
Paisley Colour PC

Female Pine Marten  
Red-legged Honeycreeper  
**Jackdaws (A)**  
Hare in Spring  
White Headed Buffalo Weavers  
Chaffinch Supper  
Clouded Yellow

### **Southern Counties Photographic Federation**

Jean Bartlett LRPS  
**Ross Laney**  
Phil Shaw FRPS  
**Sheila Tester DPAGB**  
Paul Harratt  
Carol Greig  
Terry Turner  
Sue Veal  
John Bogle  
Michael Ball

Blandford Forum CC  
**Chichester CC**  
Chichester CC  
**Chichester CC**  
Farnborough CC  
Fordingbridge CC  
Fordingbridge CC  
Fordingbridge CC  
Havant CC  
Steyping CC

Unwanted Attention  
**Deilephila Elpenor (A)**  
Racket Tailed Puffleg Aerial Combat  
**Dalmation Pelican Defending Territory (A)**  
A Cuckoo Landing  
Watching and Waiting  
Fruit Fly Landing Gear Down  
The Scavenger  
The Lookout  
Sprindrift Mountain Hare

### **Surrey Photographic Association**

Martina Bannellick ARPS DPAGB  
Barrie Parker LRPS  
Jane Nevin  
**Ben Carrick**  
David Hughes ARPS CPAGB  
David Hughes ARPS CPAGB  
David Hughes ARPS CPAGB

Bookham CC  
Bookham CC  
Capel CC  
**Epsom CC**  
Godalming PC  
Godalming PC  
Godalming PC

Mara Migration Crossing  
Wildebeest Migration  
Canadian Lynx  
**Arctic Fox Winter Coat (A)**  
Crested Grebe Chasing Fly  
Ermine Galloping  
Red Fox Emerging From Snow

### **Western Counties Photographic Federation**

Steve Hatch CPAGB BPE2\*  
John Chamberlin FRPS APAGB MFIAP FBPE  
Mary Cantrille MPAGB FRPS EFIAP  
Mary Cantrille MPAGB FRPS EFIAP  
Martin Davenport CPAGB  
Spike Piddock DPAGB EFIAP  
Sheila Haycox ARPS MPAGB-AV EFIAP  
Alan Grant DPAGB AFIAP BPE4\*  
Brian Braybrooke  
Yealand Kalfayan  
Malcolm Bishop  
Deborah Armour DPAGB  
Paul Carter LRPS CPAGB BPE3\*

Bideford CC  
Bristol PS  
Dorchester CC  
Dorchester CC  
Dorchester CC  
Dorchester CC  
Exmouth PG  
F8 Imaging Group  
Lincombe Barn CC  
North West Bristol CC  
Penwith PG  
Taunton CC  
Wellington & Dist. CC

Male Cuckoo coming in to Land  
Black Winged Stilt  
Heron with Catch  
White Ibis  
Bearded Reedling  
Turtle carrying Remora Fish  
Long Billed Hermit  
Three Banded Plover Bathing  
Blue Spotted Sting Ray  
Dark Green Fritillary on Dung  
Dinner Time  
Nyala Mother And Calf  
Mountain Hare Pauses

### **Welsh Photographic Federation**

Neil Thomas  
**Phil Morgan**  
Dave Edwards DPAGB AWPFF EFIAP  
Dave Rees

Afan Nedd CC  
**Inn Focus Group**  
Neath & Dist. PS  
Western Valley CC

Cuckoo with Caterpillar  
**Red Throated Diver (A)**  
Lynx on the Skyline  
Crested Tit

## Yorkshire Photographic Union

Ray Brammall ARPS DPAGB EFIAP APAGB  
Tracey Lund  
Nicola Billows  
Paul Wagstaff CPAGB AFIAP BPE3\*

Doncaster CC  
F4 Photographic Group  
Leeds PS  
Wakefield CC

Red Back Shrike Dispute  
Underwater Gannets  
Fox on the Prowl  
Chilean Rose Tarantula

(A) = AWARD



Peter Whitehead BPE1\*  
Harpenden PS (CACC)  
"Dancing Cranes"



Paul Day  
Wycombe PS (CACC)  
"Paddyfield Warbler"

David Lund

Lee Valley NP (EAF)

"Lion Kill"





Andy Polakowski DPAGB EFIAP/b BPE4\*

Mold CC (NWPA)  
Overall Winner & Gold Medal

“One Day Old”

Sandra McNeil

Dumfries CC (SPF)  
Silver Medal

“Jackdaws”







Phil Morgan

Inn Focus Group (WPF)  
Silver Medal

“Red Throated Diver”

Ian Whiston DPAGB

Crewe PS (L&CPU)  
Silver Medal

“Alert Cheetah Mother”





David Keep ARPS DPAGB AFIAP ABPE      Rolls Royce Derby PS (N&EMPF)      “Green Turtle Bunaken Island”  
PAGB Ribbon

Ross Laney

Chichester CC (SCPF)  
PAGB Ribbon

“Deilephila Elpenor”







Sheila Tester DPAGB

Chichester CC (SCPF)  
PAGB Ribbon

“Dalmation Pelican Defending Territory”

John Coe

Leek PC (MCPF)  
PAGB Ribbon

“Red Grouse Calling”







Ben Carrick

Epsom CC (SPA)  
PAGB Ribbon

“Arctic Fox Winter Coat”

Simon Jenkins ARPS CPAGB BPE2\*

Ware & Dist. PS (EAF)  
PAGB Ribbon

“Beewolf Wasp Carrying Honeybee”





Diana Knight

North Norfolk PS (EAF)

"Lioness in Dust Storm"



Phil Hadley CPAGB BPE2\*  
Gateway CC (KCPA)  
"Damselfly Early Morning"



Di Jackson DPAGB BPE4\*  
Wayland & Dist. PC (EAF)  
"Mountain Hare Grooming"

Annie Nash

Southgate PS (EAF)

"Orangutan on Rocks"



Ian Stone DPAGB BPE3\*  
Folkestone CC (KCPA)  
"Cheetah and Cubs"





Gill O Meara      Poulton le Fylde PS (L&CPU)      “Arguing Starlings”



Richard O Meara  
Poulton le Fylde PS (L&CPU)  
“Blue Spotted Stingray”



Chris Morton  
Northallerton CC (NCPF)  
“Big Stretch”

Jane Nevin  
Capel CC (SPA)  
“Canadian Lynx”

David Tolliday CPAGB      Macclesfield CC (L&CPU)      “Red Fox Jumping for Prey”







David Taylor BPE2\*  
The Evolve Group (L&CPU)  
"Wren with Green Caterpillar"



Paul Wagstaff CPAGB AFIAP BPE3\* "Chilean Rose Tarantula"  
Wakefield CC (YPU)



Karin Wilson LRPS EFIAP BPE3\*  
Cheltenham CC (MCPF)  
"Spectacular Rustgill"

Sue Anders  
South Manchester CC (L&CPU)  
"Heron"



Francesca Bramall  
Stafford PS (MCPF)  
"Great Crested Grebe with Chick"





Keith Hildreth DPAGB  
Tynemouth PS (NCPF)  
“Little Owl and Young”



Derek Doar DPAGB  
Nottingham & Notts PS (N&EMPF)  
“Budwing Mantis”



Peter Jepson DPAGB BPE1\*  
Blaenau Ffestiniog CC (NWPA)

“Crested Tit”

Pat McKeefry LRPS  
CB CC (NIPA)  
“Gull Eating Eel”



Alan Cranston  
Carrickfergus CC (NIPA)  
“Green Turtle”





Tony Davies LRPS  
Eryri PG (NWPA)  
“Great Orme Kestrel”

David Hughes ARPS CPAGB  
Godalming PC (SPA)  
“Red Fox Emerging from Snow”



Terry Turner

Fordingbridge CC (SCPF)

“Fruit Fly Landing Gear Down”

Ken Dow

Paisley Colour PC (SPF)

“Clouded Yellow”

Phil Shaw FRPS

“Racket Tailed Puffleg Aerial Combat”  
Chichester CC (SCPF)







Yealand Kalfayan "Dark Green Fritillary on Dung"  
North West Bristol CC (WCPF)



Sheila Haycox ARPS MPAGB-AV EFIAP "Long Billed Hermit"  
Exmouth PG (WCPF)



Malcol Bishop Penwith PG (WCPF) "Dinner Time"

Philippa Wheatcroft DPAGB "Peregrine Falcon Mantling Prey"  
Burton-on-Trent PS (MCPF)

Ian Mitchell MPAGB "Female Pine Marten"  
Bon Accord CC (SPF)





# THE PHOTOGRAPHIC ALLIANCE OF GREAT BRITAIN

President: Howard G Tate MA ARPS AFIAP APAGB

## 2019 INTER-FEDERATION PRINT EXHIBITION ROTA of EXHIBITION VENUES

MONTH	ORGANISING FEDERATION	FEDERATION ORGANISING OFFICER	FEDERATION RECEIVING/ FORWARDING OFFICER	EXHIBITION VENUE & OPENING TIMES
JULY	MCPF	Lucia Duckett APAGB Outwood Hill Farm Lower Outwoods Road Burton on Trent Staffs DE13 0QX Email <a href="mailto:president@mcpf.co.uk">president@mcpf.co.uk</a>	Exhibition only. Judith Parry DPAGB HonPAGB AFIAP 25 Wentworth Park Avenue, Harborne, Birmingham B17 9QU 0121 4274224	The Old Schoolhouse (Smethwick PS) Churchbridge, Oldbury, West Midlands B69 2AS 0121 5520279  14th July -4 <sup>th</sup> August.  **If travelling a long distance please check times with Judith Parry or The Schoolhouse.
AUGUST	L&CPU	James Hardy CPAGB LRPS Malvern House Cophurst Lane Whittle Le Woods Lancashire PR6 8LR Tel 01257 278424 Mob 07581255201 <a href="mailto:jamesehardy@tiscali.co.uk">jamesehardy@tiscali.co.uk</a> <a href="mailto:exhibitions@lcpu.org.uk">exhibitions@lcpu.org.uk</a>	James Hardy CPAGB LRPS Malvern House Cophurst Lane Whittle Le Woods Lancashire PR6 8LR Tel 01257 278424 Mob 07581255201 <a href="mailto:jamesehardy@tiscali.co.uk">jamesehardy@tiscali.co.uk</a> <a href="mailto:exhibitions@lcpu.org.uk">exhibitions@lcpu.org.uk</a>  Hanging from 6th August	Leigh Spinners Park Lane Leigh WN7 2LB  August 10 <sup>th</sup> – September 3 <sup>rd</sup>
SEPTEMBER				
OCT	WPF	Mr Roy Thomas APAGB, HonFWPF. 52 Ffrwd Vale, Neath, SA10 7EN. Tel 01639 644757 <a href="mailto:roy17@btinternet.com">roy17@btinternet.com</a>	Mr Roy Thomas APAGB, HonFWPF. 52 Ffrwd Vale, Neath, SA10 7EN. Tel 01639 644757 <a href="mailto:roy17@btinternet.com">roy17@btinternet.com</a>	<b>Maestag North Lane Maesteg CF34 9DS</b>  <b>29th September to 24th October 2019</b>  <b>Opening Hours</b> <b>Closed Sundays and Mondays,</b> Tuesdays 9.30 am – 6.00 pm Wednesdays 9.30 am – 1.00 pm Thursdays 9.30 am – 6.00 pm Fridays 9.30 am – 6.00 pm Saturdays 9.30 am to 5.00 pm
NOV				
DEC 2019 to FEB 2020	N&EMPF	Ms Susan Wilson DPAGB Manor Barn, 3 Church View, Bilsthorpe, Newark, Notts NG22 8TB Tel 01623411407 <a href="mailto:susiew.dpagb@btinternet.com">susiew.dpagb@btinternet.com</a>	Ms Susan Wilson DPAGB Manor Barn, 3 Church View, Bilsthorpe, Newark, Notts NG22 8TB Tel 01623411407 <a href="mailto:susiew.dpagb@btinternet.com">susiew.dpagb@btinternet.com</a>	Mansfield Museum & Art Gallery, Leeming Street, MANSFIELD NG18 1NG  14th December 2019 to 8 <sup>th</sup> February 2020
FEB 2020	L&CPU for De-framing			